

Curries Knowe

Kildonald Cottage

Kildonan Bay

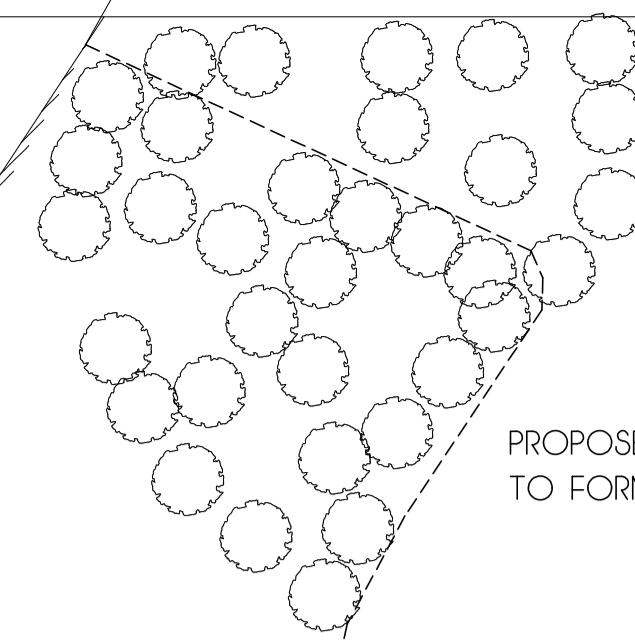

PROPOSED PLANTED AREA TO FORM NEW COPSE

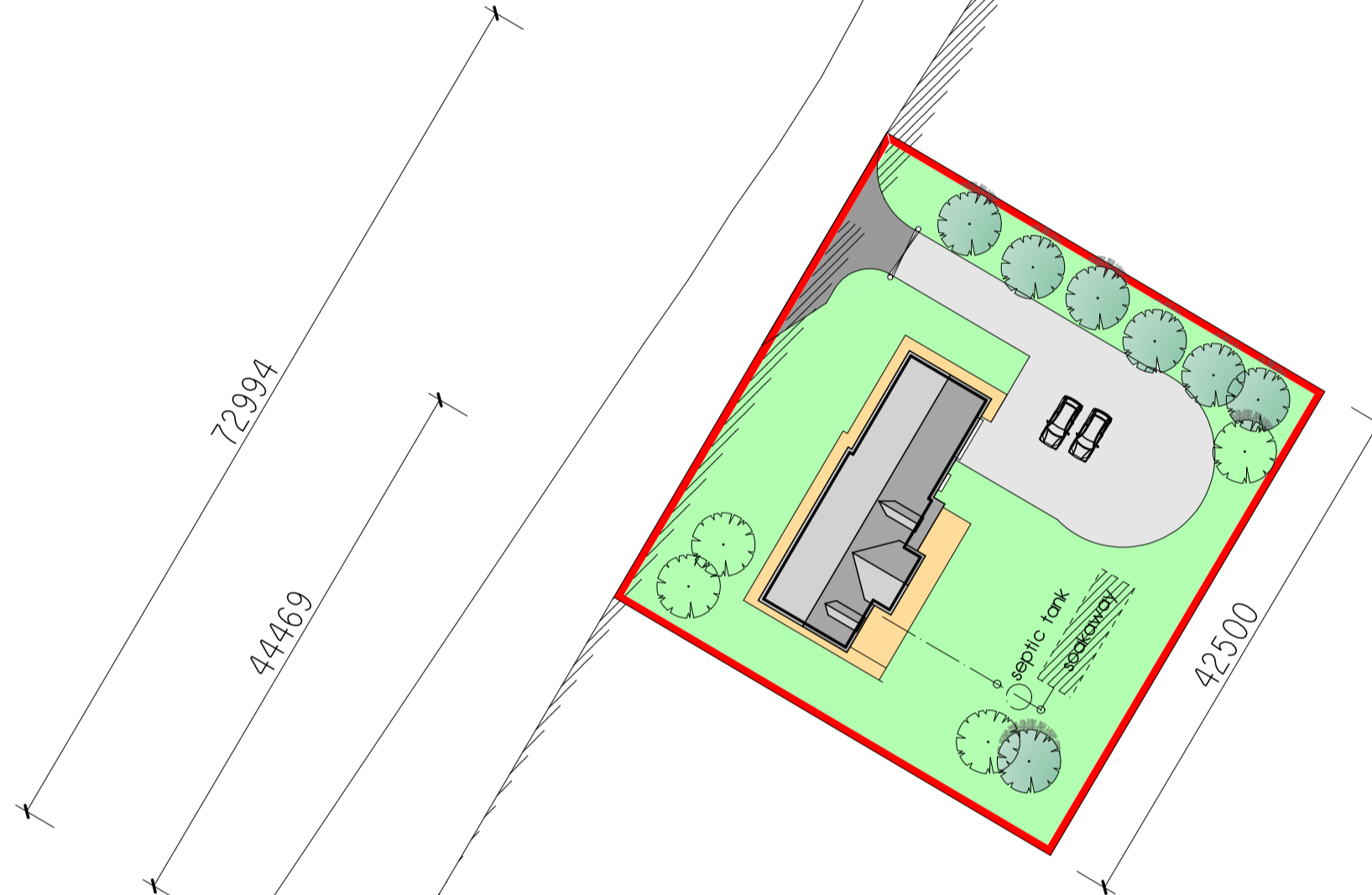

AREA OF SITE OUTLINED IN RED = 0.170 HECTARES (0.420 ACRES) OR THEREBY

VISIBILITY SPLAYS SHOWN HATCHED
MAXIMUM LENGTH VISIBILITY TO THE SOUTH IS 73m.



Note
The contractor will be held to have checked all dimensions before commencing with any works and, in the event of discrepancies, is to refer them directly to this office for clarification prior to commencement of work.

Written dimensions are to be taken in all cases. Drawings should not be scaled for dimensions. In case of doubt refer to this office.

This drawing is copyright and all rights are reserved. No unauthorised copying of this drawing is permitted.

project
PROPOSED DWELLING HOUSE NORTH OF KILDONALD COTTAGE, KINTYRE

client
MRS. F. KELLY

detail
SITE PLAN



D KELLY DESIGN
Architectural Consultant

Queen Anne House • 111 High Street
Fort William • PH33 6DG
Tel: 01397 700999 • Fax: 01397 700888

scale 1:500 date 21.08.20

job no. 20/040 drg no. 601 drawn D. KELLY